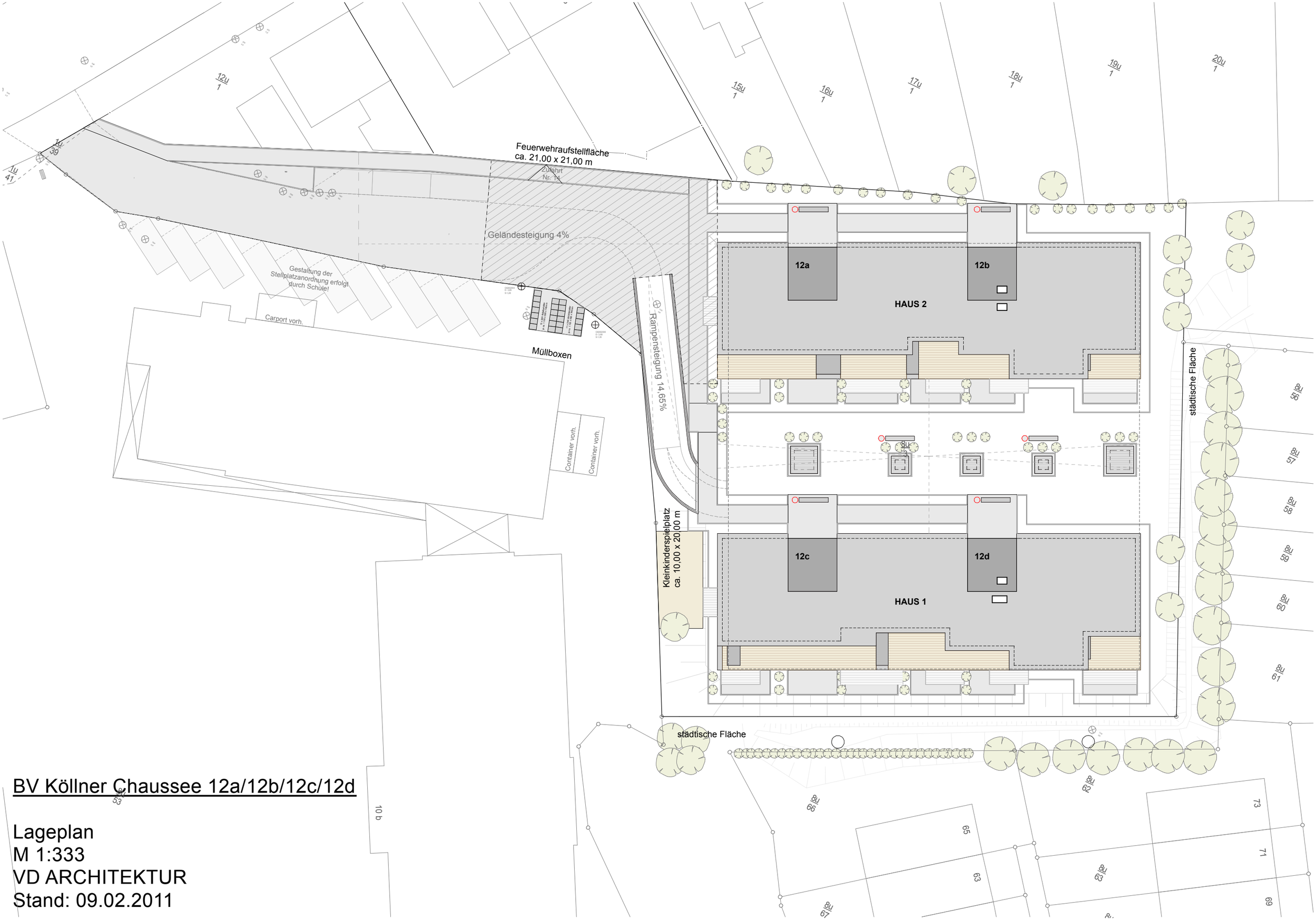

BV Köllner Chaussee 12a/12b/12c/12d

Lageplan
M 1:333
VD ARCHITEKTUR
Stand: 09.02.2011